

Patient report

Bio-Rad DATE: 01/26/2020
D-10 TIME: 04:36 PM
S/N: #DC2K755917 Software version: 4.30-2
Sample ID: 10538463
Injection date 01/26/2020 04:15 PM
Injection #: 28 Method: HbA1c
Rack #: --- Rack position: 4

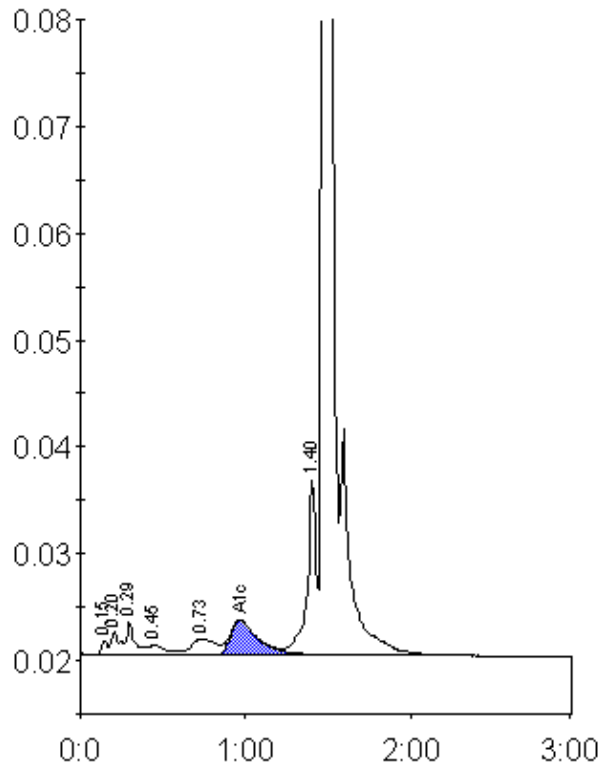

Peak table - ID: 10538463

Peak	R.time	Height	Area	Area %
Unknown	0.15	1312	3109	0.3
A1a	0.20	2118	8134	0.7
A1b	0.29	3044	10650	0.9
F	0.45	982	6958	0.6
LA1c/CHb-1	0.73	1533	15534	1.3
A1c	0.97	3229	37339	4.6
P3	1.40	16368	62350	5.3
A0	1.47	332467	1026955	87.7
Total Area:		1171029		

Concentration:	%
A1c	4.6